

MAUI ARCHITECTURAL GROUP INC.
www.maiarch.com

2331 W. Main Street
Wailuku, Maui, Hawaii
TELEPHONE (808) 244-9011
FAX (808) 242-1776
email: mag@maiarch.com



STAMP:

Exp. Date: 4-30-20

THIS WORK WAS PREPARED BY ME OR UNDER MY SUPERVISION AND I WILL BE UNDER MY OBSERVATION. Observations are indicated in Chapter 115, Section 16-112.2.

Signature

Residence at Lanikeha
Phase II - Lot 9
Ka'anapali Golf Estates
Ka'anapali, Maui, Hawaii

| No. | Revision |
|-----|----------|
| | |

Site Plan

Date: 8-12-2020

Scale: As Noted

Phase: Sch. Des.

TMK:

Sheet Number:

A-1

Sheet: Of:

8/12/2020 8:17 AM

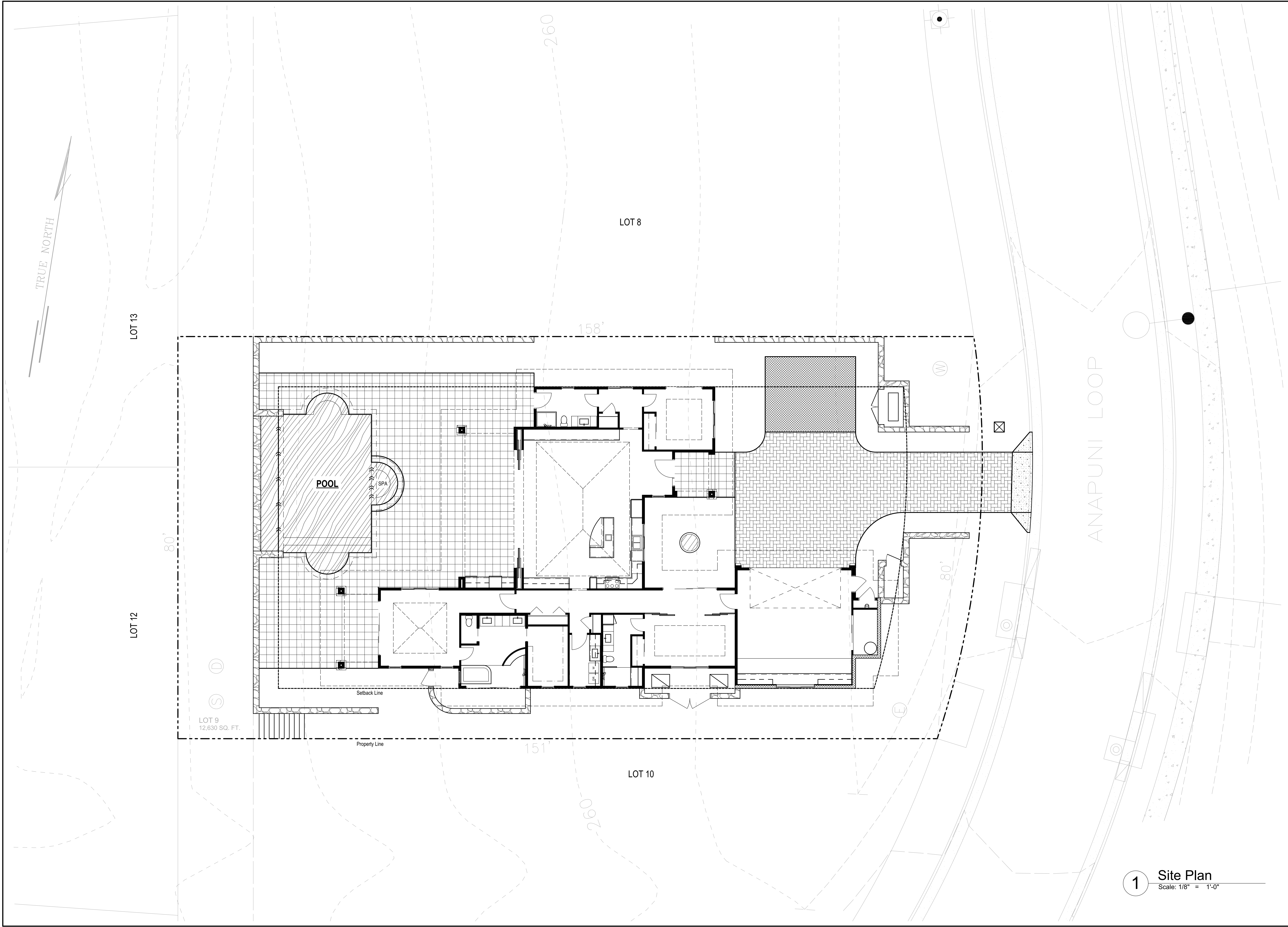

1 Site Plan
Scale: 1/8" = 1'-0"

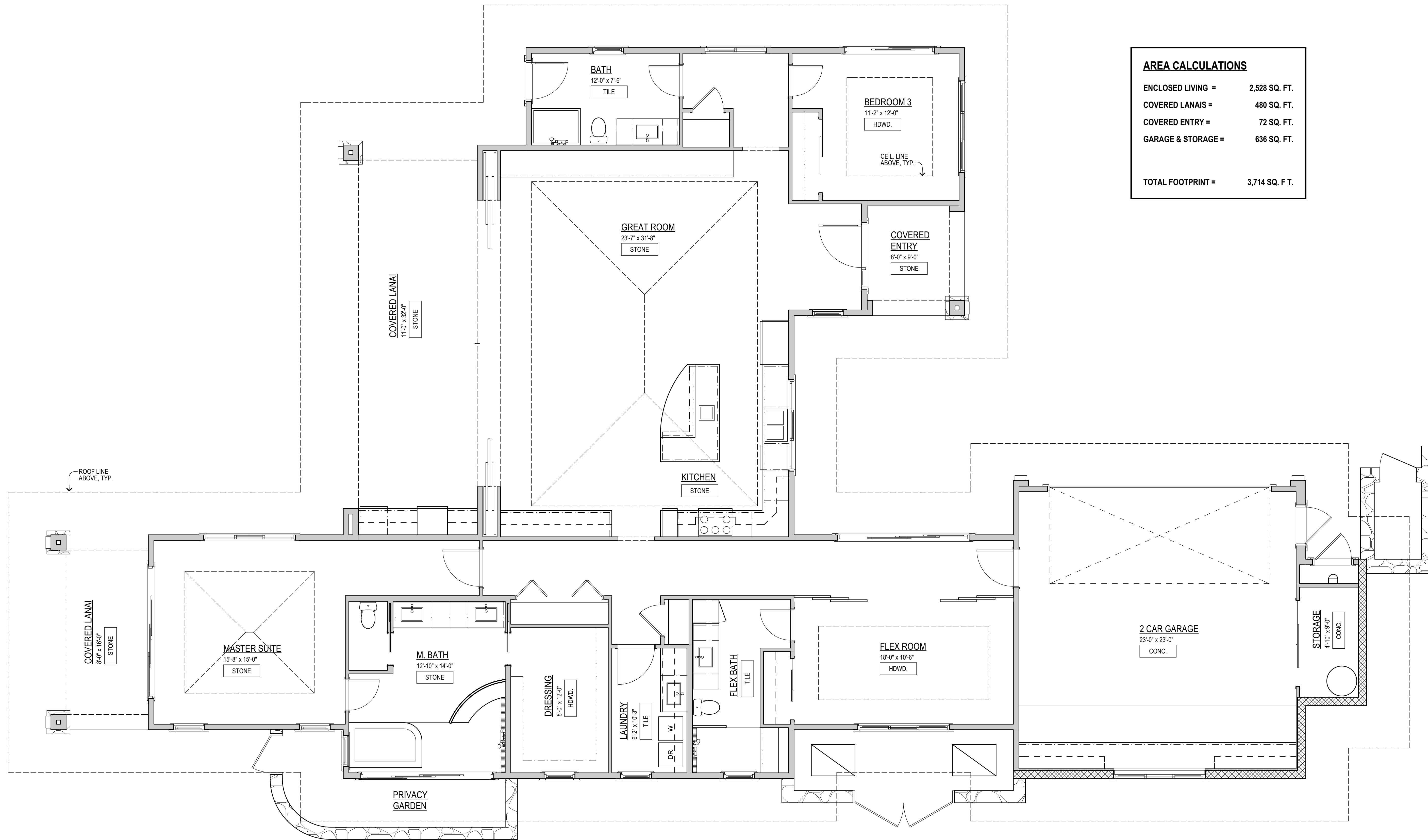

| AREA CALCULATIONS | |
|--------------------------|------------------------|
| ENCLOSED LIVING = | 2,528 SQ. FT. |
| COVERED LANAIS = | 480 SQ. FT. |
| COVERED ENTRY = | 72 SQ. FT. |
| GARAGE & STORAGE = | 636 SQ. FT. |
| TOTAL FOOTPRINT = | 3,714 SQ. F. T. |

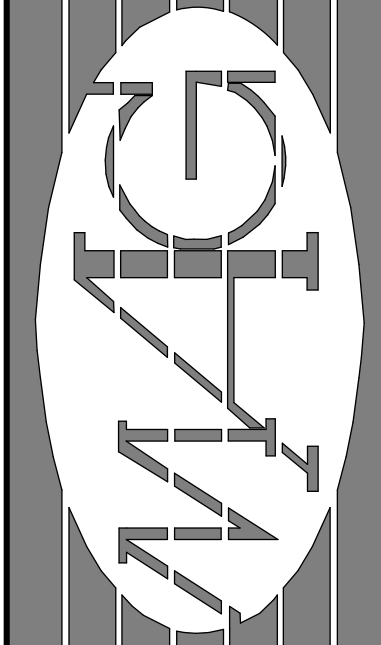

MAUI ARCHITECTURAL GROUP INC.
www.mauiaarch.com

2331 W. Main Street
Wailuku, Maui, Hawaii
TELEPHONE (808) 244-9011
FAX (808) 242-1776
email: mag@mauiarch.com



STAMP:

Exp. Date: 4-30-20

THIS WORK WAS PREPARED BY ME OR UNDER MY SUPERVISION AND I WILL BE UNDER MY OBSERVATION. Observation of construction is required in Chapter 115, Section 16-115.2.

Residence at Lanikeha
Phase II - Lot 9
Ka'anapali Golf Estates
Ka'anapali, Maui, Hawaii

| No. | Revision |
|-----|----------|
| | |

Floor Plan

Date: 8-12-2020

Scale: As Noted

Phase: Sch. Des.

TMK:

Sheet Number:

A-2
Sheet: Of:

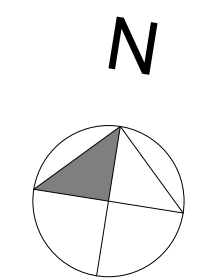

1 Floor Plan
Scale: 1/4" = 1'-0"

8/12/2020 8:17 AM

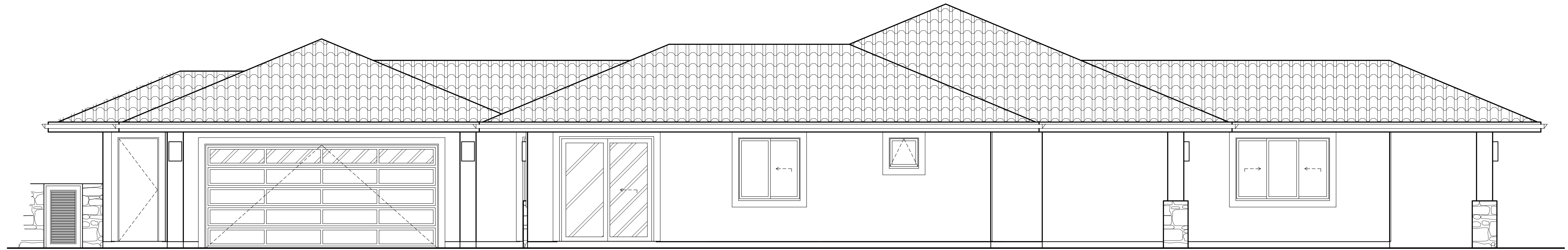

2 Right Elevation
Scale: 1/4" = 1'-0"

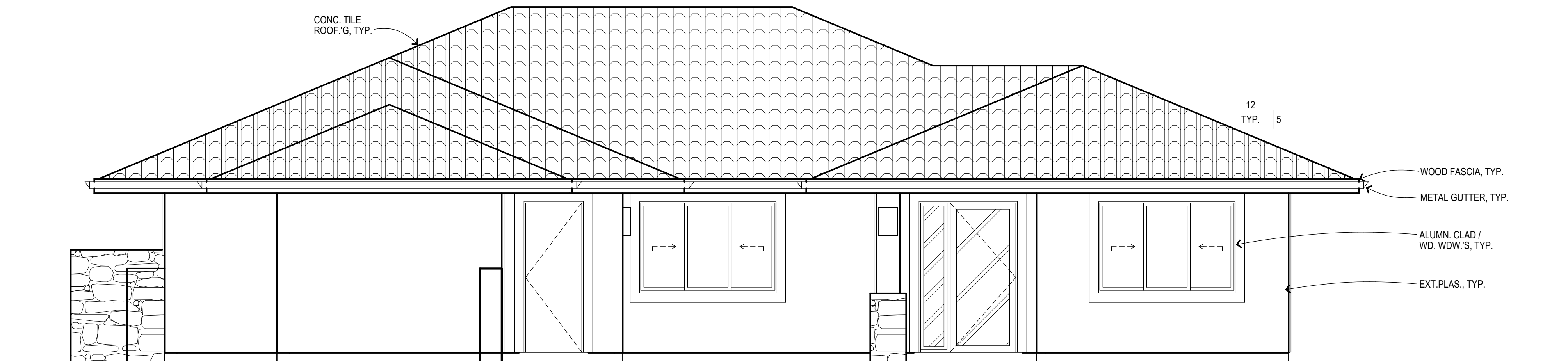

1 Front Elevation
Scale: 1/4" = 1'-0"

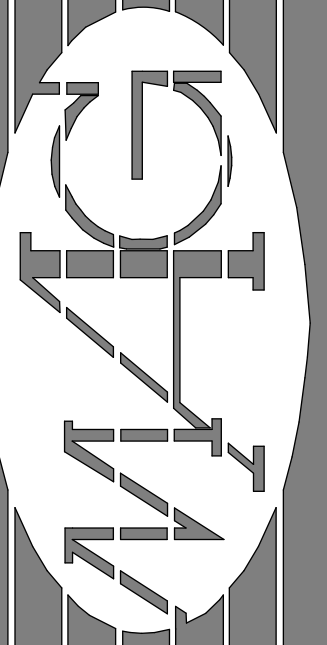

MAUI ARCHITECTURAL GROUP INC.
www.mauiarch.com

2331 W. Main Street
Wailuku, Maui, Hawaii
TELEPHONE (808) 244-9011
FAX (808) 242-1776
email: mag@mauiarch.com



STAMP:

Exp. Date: 4-30-20

THIS WORK WAS PREPARED BY ME OR UNDER MY SUPERVISION AND I WILL BE UNDER MY OBSERVATION. Observations of construction as performed in Chapter 115, Section 16-112.2.

SIGNATURE

Residence at Lanikeha
Phase II - Lot 9
Ka'anapali Golf Estates
Ka'anapali, Maui, Hawaii

| No. | Revision |
|-----|----------|
| | |

Exterior Elevations
1

Date: 8-12-2020

Scale: As Noted

Phase: Sch. Des.

TMK:

Sheet Number:

A-5

Sheet: Of:

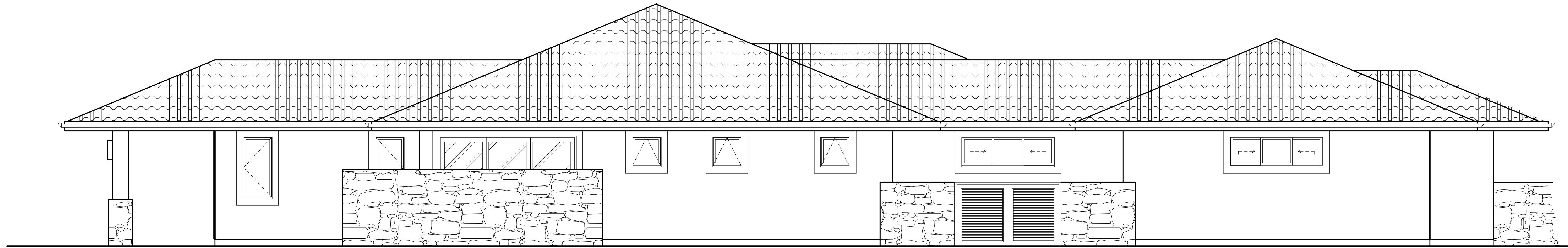

2 Left Elevation
Scale: 1/4" = 1'-0"

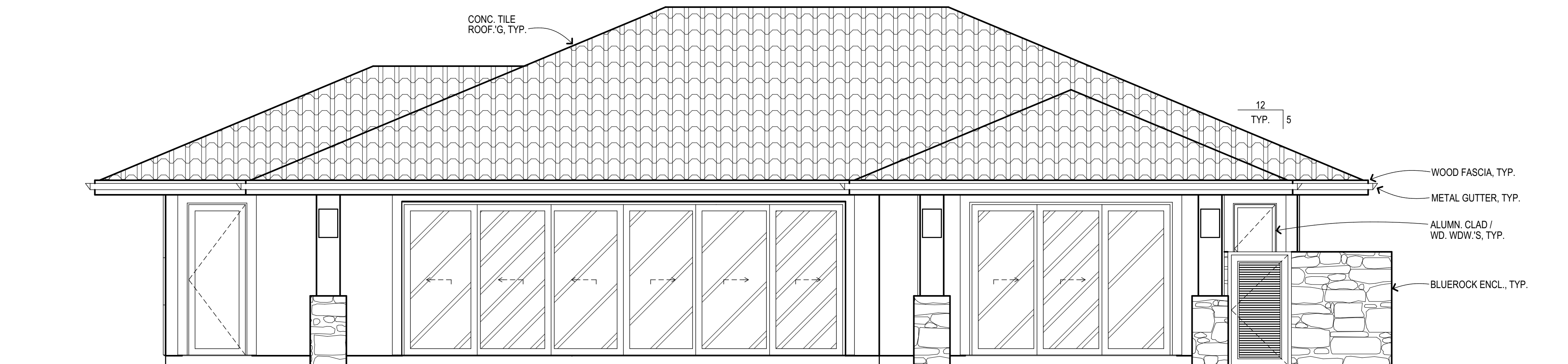

1 Back Elevation
Scale: 1/4" = 1'-0"

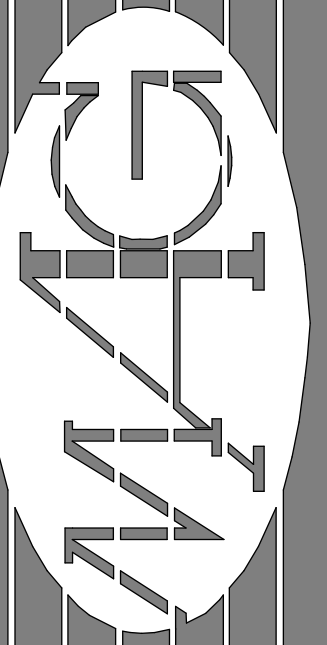

MAUI ARCHITECTURAL GROUP INC.
www.mauiarch.com

2331 W. Main Street
Wailuku, Maui, Hawaii
TELEPHONE (808) 244-9011
FAX (808) 242-1776
email: mag@mauiarch.com



STAMP:

Exp. Date: 4-30-20

THIS WORK WAS PREPARED BY ME OR UNDER MY SUPERVISION AND I WILL BE UNDER MY OBSERVATION. Observations of construction as performed in Chapter 115, Section 16-115.2.

Signature

Residence at Lanikeha

Phase II - Lot 9
Ka'anapali Golf Estates
Ka'anapali, Maui, Hawaii

| No. | Revision |
|-----|----------|
| | |

Exterior Elevations
2

Date: 8-12-2020

Scale: As Noted

Phase: Sch. Des.

TMK:

Sheet Number:

A-6

Sheet Of